

# 2016–2017 ANNUAL REPORT

One Edgewood, One Family



**EDGEWOOD**

*Transforming Lives. Restoring Hope.*

# Our Values

Edgewood Center for Children and Families is a leading community-based organization that provides behavioral health, family support, and educational services. Edgewood touches the lives of thousands of at-risk children, youth, and families facing life-challenging mental health conditions often exacerbated by challenging family dynamics, limited social and economic resources, trauma, abuse, or neglect.

Everything we do at Edgewood is in service to our mission and vision and guided by our values.

## Hope

Hope helps us believe in a positive future and provides the energy to achieve our goals and dreams.



## Family

Families are the foundation of a child's life and our essential partners in achieving our vision and mission.

## Community

We develop and support our community through relationships that promote love, friendship, resilience, and support.

## Diversity

We embrace diversity by using our uniqueness and interdependence to strengthen our community and learn from one another.

# Reflections

Edgewood began 2016-17 in the afterglow of our 165th Anniversary, a wonderful celebration of how far we have come and of how many we have served since our humble beginning as an orphanage in 1851. Building on that proud history, I began working with our leadership to create an ambitious vision for our future, one based on a renewed commitment to innovation, research, training, advocacy, responding to the housing crisis, and providing services that address the need for a continuum of care that meets the growing mental health needs of today's Bay Area children and families.

The Edgewood team increasingly found ourselves called to duty to meet the immediate needs of families in our communities who had nowhere else to turn, and we responded to those calls.

With your help,  
everything is  
possible.

From sending a team of trauma-trained clinicians and social service experts to help victims of the North Bay fires, to doubling down on our commitment to serving kinship families in San Mateo County despite significant changes to the county funding landscape — Edgewood was there for children and families, as we have been for 167 years.

We helped suicidal children, young people facing severe depression, anxiety, PTSD or other psychiatric emergencies, and their families, at our innovative

**Crisis Stabilization Unit (CSU)**, one of only three designated pediatric CSU emergency facilities in the State when it opened in 2014. The CSU has stabilized the health and well-being of nearly 1,500 young people with help from a team of psychiatrists, nurses, counselors, and clinicians working round the clock, 24/7, who respond to youth in crisis. The CSU saves lives and has become an irreplaceable community asset for the Bay Area.

When called upon by our clients, their families and our communities, Edgewood responds. We are here to provide excellent family-focused services. We know that by working hand-in-hand with all of our supporters this coming year, we will continue to respond to the urgent needs of our community while also building the foundation — and vision — for our future. I am energized by the amazing work Edgewood does every day. With your help, everything is possible.

Lynn Dolce  
Chief Executive Officer



# Regional Updates: Vicente

Edgewood's Vicente Campus in San Francisco achieved a number of important milestones in fiscal year 2016-2017, especially in our treatment programs, which served 818 vulnerable children and youth.

The highly trained staff at our 24/7 **Crisis Stabilization Unit** impacted 425 youth facing an imminent psychiatric crisis such as thoughts of suicide, severe depression, anxiety and other serious conditions, bringing our service delivery to more than 1,500 total youth served by the CSU since it opened three years ago.

Our school program impacted 71 children and youth, including 12 students who graduated from our **Edgewood Community School**, which is state-accredited and follows the Common Core. Our **Intensive Residential Services** provided trauma-informed compassionate care for 45 children and youth and worked to engage their families in preparation for their return to a safe home environment. Our **Hospital Diversion Program** — including partial hospitalization and intensive outpatient services — reached 277 young people through short-term, intensive care and stabilization.

During fiscal year 2016-2017 we laid the groundwork to further improve our services, including:

- Elevating our professional development practices and continuing to incorporate the Trauma Informed Systems approach to increase staff retention, racial equity, and quality care.
- Designing and implementing our **Short Term Residential Therapeutic Program (STRTP)** to meet and exceed Continuum of Care Reform (CCR) requirements.
- Expanding and enhancing our **Hospital Diversion Program** to increase client capacity and maximize service delivery.
- Enhancing the academic program at the **Edgewood Community School** through restructuring of key leadership positions and increased academic training.



# Program Impacts

## Edgewood Community School

**133**

students enrolled



**55%**

made measurable improvement toward grade-level



## Crisis Stabilization Unit (CSU)

**88%**

of our CSU clients diverted hospitalization



**425**

Youth served



## Transition Age Youth (TAY)/Full Service Partnership (FSP)

**22**

engaged in 1:1 vocation support training



## Day & Afterschool Intensive Services

**60** students

received full service and experienced measurable differences in school



## Family Resource Center

**390**

clients served



**75%**

improved work skills including interviewing, STEM, job training



## Kinship

**98%**

of Edgewood Kinship youth stay in homes of relatives in northern CA



**676**

clients/families served



## Hospital Diversion

**277**

clients served



## Residential Treatment

**45**

clients served in our residential treatment program



# Regional Updates: Bayview

Our Bayview programs in San Francisco experienced a successful 2016-17 year, building strong and exciting community partnerships, expanding the geographic and programmatic reach of our services, and successfully starting new initiatives.

**Family Support Programs:** Over 2,800 children and families participated directly in our Family Support programs, (**Kinship, Family Resource Center, and Transitional Housing Placement Plus**). These programs offer a range of prevention and early intervention services, such as support groups, case management services for families at risk of involvement in the foster-care system, independent living skills classes, parent education, early intervention groups in schools and preschools, parent-child interaction groups, surf camps, and summer field trips.

**Community-based treatment services:** We helped 133 children in our outpatient mental health clinic, which continued to provide high quality treatment, working with children and families in schools, libraries, and at home. **Therapeutic Behavioral Services (TBS)** provided time-limited, one-to-one behavioral interventions to equip 56 children with skills to effectively manage the behaviors that cause dysfunction and distress in their

day-to-day lives and might jeopardize their housing placements in the lowest appropriate level of care. Wraparound “wraps” families with intensive, individualized services, tailored to maintain children with serious behavioral and emotional problems in their homes and communities. Wraparound served 44 families in fiscal year 2016-2017.

Through successful proposals submitted to external funding agencies, we expanded our supportive and educational services to **Transition Age Youth (TAY)** who have emancipated from foster care. This additional funding allows us to provide case management, educational support and **Independent Living Skills** to TAY clients who are isolated and without support systems, but who may not qualify for the publicly funded service because they are no longer part of the foster care system.

Our **School-Based Well-Being** project at Charles R. Drew Elementary School was renewed for another five years by Mental Health Services Act funding, and was commended for excellence in the San Francisco Department of Public Health’s annual compliance visit. At this school, we provide direct services and mental health consultation to teachers and staff.

## Early Intervention

**502**  
individuals  
participated in  
prevention and  
early intervention  
services

## Food Bank

**55,000+**  
pounds of food  
distributed



**230**  
families served



## Family Resource Center/Kinship

**699**  
families in the  
Bayview area  
helped



## Early Childhood Mental-Health Consultation

**1,718**  
parents,  
teachers, youth  
and others  
engaged

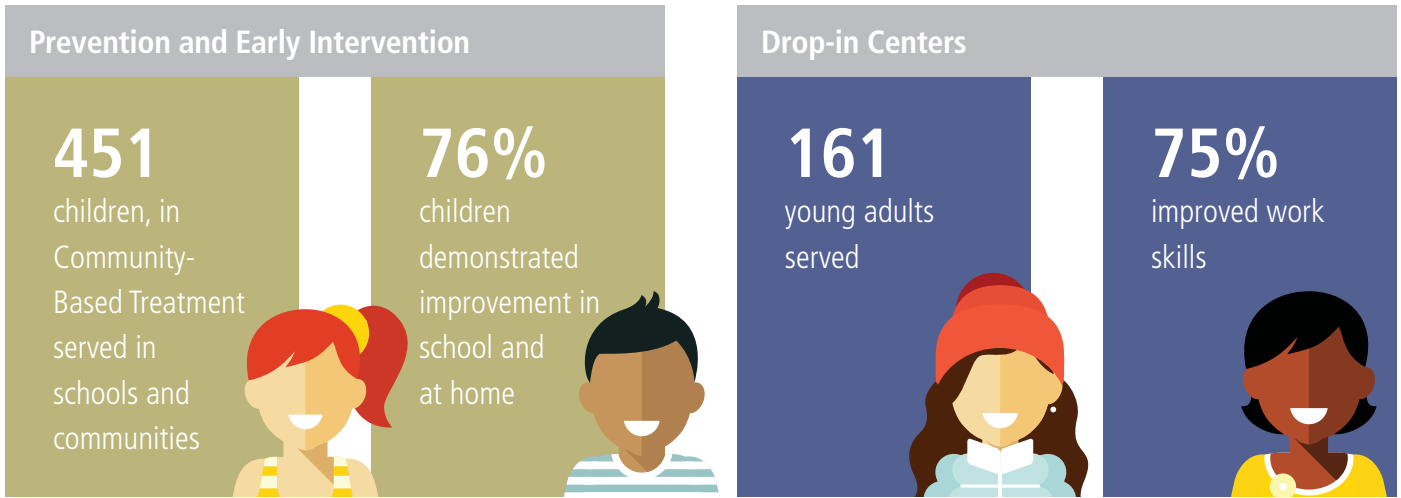

# Regional Updates: San Mateo

Last year Edgewood impacted 4,140 children, youth and families with its San Mateo County services — that amounts to 45% of our total impact numbers.

With a grant from the San Mateo Arts Commission, Edgewood’s **After School Intensive Services program** participants created a mural project that is proudly displayed at Central Park in the City of San Mateo. The youth and program team worked throughout the year on various smaller projects preparing the way towards the eventual goal of creating the mural. Thanks to support from the San Bruno Community Foundation, youth at our Drop-in Center North — located in San Bruno — immersed themselves in interactive art projects and performances that aided in their recovery from trauma and helped them build self-esteem and confidence.

**The Kinship Support Network** revamped its service delivery model to accommodate a significant decrease in funding from the County of San Mateo. Edgewood engaged and energized

caregivers with our new Kinship Day of Learning opportunities that bring together caregivers from throughout the county to learn and share on issues that are critical to their health, well-being, and capacity to effectively parent the kinship youth in their care.

**The Drop-in-Center South** — located in Redwood City and designed to serve the needs of young adults in Southern San Mateo County — launched its second year of operations. The response from the community to the establishment of this uniquely safe and engaging space for transition aged youth (TAY) has been overwhelmingly positive. San Mateo staff developed the new center based on the successful model of the **Drop-in Center North** in San Bruno, which has been serving youth for over a decade. The Drop-in Center North has also built strong

community partnerships and collaborations that enhance program participants’ opportunities to engage in new experiences, individual support and peer networking, which together foster their recovery, resilience and transition to adulthood.





# Events That Made a Successful Year

9,198

Served in fiscal year  
2016-2017

Edgewood is the premier provider of a full continuum of behavioral health services that transform the lives and restore the hope of children, youth, and families in the San Francisco Bay Area.



## ACROSS THE BAY

Edgewood was a benefactor of the 34th annual Across the Bay 12K. Edgewood's clients, staff and volunteers love participating in this family-friendly event.

## EDGEWOOD FAIR

Liam Mayclem 'works the room' at the Edgewood Fair motivating donors to participate in our Fund-A-Need.



## EDGEWOOD AUXILIARY

The Edgewood Auxiliary hosts an array of activities for our residential and school-aged clients. They also plan our annual Edgewood Fair.



## APRIL 2017 CORPORATE BREAKFAST

Board of Directors' Member, Mary Powell and her husband Adam Messinger, actively planned and hosted our first corporate breakfast featuring speaker Ben Silbermann, co-founder of Pinterest.



# Financial Snapshot

FOR THE YEAR ENDED JUNE 30, 2017

## Statement of Financial Position

### ASSETS

Cash and cash equivalents	\$ 2,185,921
Accounts receivable — net	4,826,168
Pledge receivable	115,000
Prepaid expenses and deposits	524,721
Land, buildings and equipment — net	4,450,467
Beneficial interest in perpetual trust	1,390,945
<b>Total assets</b>	<b>\$ 13,493,222</b>

### LIABILITIES

Accounts payable and accrued liabilities	\$ 3,027,005
Refunds payable and overpayments	229,799
Unearned revenue	1,873,867
Note payable — bank	2,530,969
Note payable — current portion	258,626
Defined benefit plan — unfunded deficit	4,286,063
<b>Total liabilities</b>	<b>\$ 12,206,329</b>

### NET ASSETS

Unrestricted	\$ (1,213,693)
Temporarily restricted	976,641
Permanently restricted	1,523,945
<b>Total net assets</b>	<b>\$ 1,286,893</b>
<b>Total liabilities and net assets</b>	<b>\$ 13,493,222</b>

## Statement of Activities

### REVENUE AND SUPPORT

Government contracts	\$ 27,361,681
Private pay	3,028,801
Contributions	1,694,278
In-kind donations	58,536
Trust income	165,649
Other income	287,298
<b>Total</b>	<b>\$ 32,985,031</b>

### OPERATING EXPENSES

Program Services	\$ 26,134,040
Support Services	6,755,267
<b>Total</b>	<b>\$ 32,889,307</b>

### REVENUE AND SUPPORT

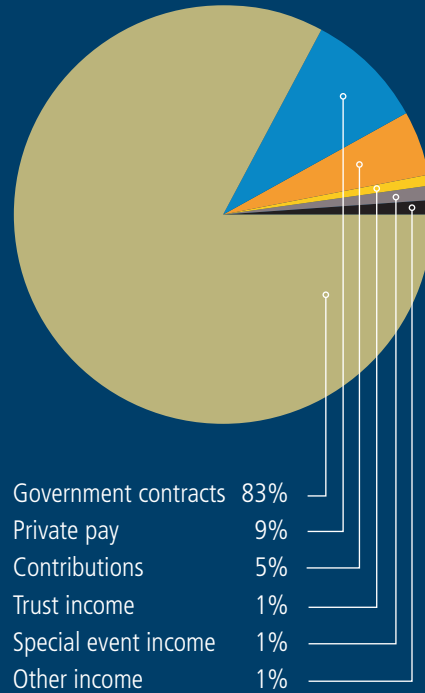

### OPERATING EXPENSES

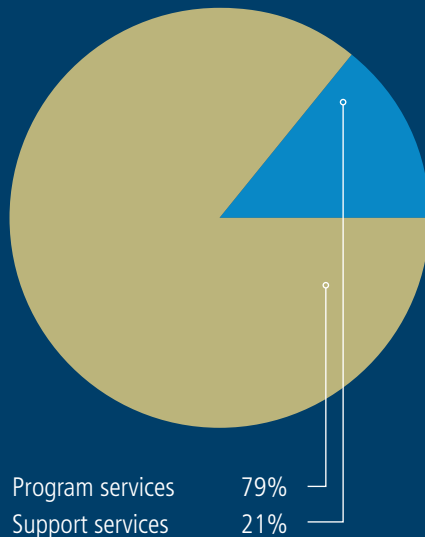

Edgewood Center for Children and Families receives partial support from government contracts, private pay insurance, contributions, and special events.

DZH Phillips, LLP (now Squar Milner LLP) provided an Independent Auditors' Report for the year ending June 30, 2017. Audited financial statements are available upon request from Edgewood's finance Dept. at 415.682.3214.

# Thank You to Our Donors

Edgewood Center for Children and Families is grateful for the support it receives from individuals, organizations, corporations, foundations, and other community partners, who help our efforts to build positive futures for Bay Area youth and families in crisis. The following names reflect gifts made in Edgewood's Fiscal Year July 1, 2016 – June 30, 2017. We strive to make the listings as accurate as possible. If should come across an error, please contact our office at 415-375-7576. Thank you!

## Individual Donors

### Ultimate Hero \$20,000+

Anonymous  
Gwen Hinze and Ernie Chow  
Emilie and Andrew Lynch  
Susan and Bill Oberndorf  
Stasia Obremsky and Dan Carroll

### Super Hero \$10,000+

Dana and Bob Emery  
Katherine Feinstein and Rick Mariano  
Ruth and David Plant  
Mary Powell and Adam Messinger

### Hero \$5,000+

Anonymous  
David Ballati  
Mark and Peggy Bley  
Lorraine Bosche  
Rosy Cohen  
U.S. Senator Dianne C. Feinstein and Mr. Richard C. Blum  
Mike and K.T. Foust  
Wells and Henry Hamilton  
Anonymous  
Lawrence Israel Family Foundation  
Andrew and Anne Madden  
Anne and Jim Magill  
Dave and Jan Marson  
Tim and Oksana Myers  
Brad and Aly Singer

### Guardian \$2,000+

Nancy and Douglas Abbey  
Mr. Morton R. Branzburg  
Calhoun Family Foundation  
Susan and Robert Cronholm  
John DeLoche  
Karla Ellis-Davis and Matt Davis

Omar Flores  
Alexander Ghebru  
Joan Lautenberger  
Patrick and Gwen Mahoney  
Mary Ann and William Margaretten  
Liz Peters  
Phileo Foundation  
The Lisa and John Pritzker Family Fund  
Julie Roley  
Say Hey Foundation  
Juliet Whitcomb and Elliot Schrage  
Brooke H. Shields and Deborah Wald  
Barbara Jean Shragge  
John Warnken-Brill and Donna Warken-Brill  
Kelly Wyllie

### Defender \$1,000+

Judith Alex and Peter Vestol  
Anonymous  
Pam and Laurence Baer  
David and Tami Bell  
John Bell and Jason Spicer  
Allison Bennington  
Brenda Bottum  
Chris and Jane Cook  
Carol Cunningham  
Paul Curtin and Catharine Keena  
Ana Dierkhising  
Marilyn and John Dougery  
Glen and Janette Elliott  
Erik Weiss and Kelly Fair  
Veronica and Ned Fennie  
Laura and John Fisher  
Cindy Garcia  
Meg and Malcolm Heinicke  
Katherine Hodge  
Thayer and Greer Hopkins  
Kelly Ireland  
Kevin Jenkins  
Ann Kauffman  
Charles and Emily Kelley  
Tara Khan

Monica Landry  
R. Lloyd  
Christina Lowell  
Joan Madden  
Chris Marver  
John and Tina Mehan  
Nelson Minar  
Susan and Richard Olness  
Kim and Gary Palmer  
Carrie and Greg Penner  
Earl and Barbara Sanford  
Emily and Austin Schell  
Daphne Spieker Smith  
Anne Teller  
Beverly and Loring Wyllie  
Ms. Anna M. Zara and Mr. Robert M. English

## Corporations and Foundations

### Ultimate Hero \$20,000+

Frank A. Campini Foundation  
Dodge & Cox  
Help for Children  
Peninsula Health Care District  
Sequoia Healthcare District  
State Street Global Advisors  
Willow Springs Charitable Trust  
Yahoo! Employee Foundation

### Super Hero \$10,000+

Cleo Foundation  
First Tech Federal Credit Union  
Levi Strauss Foundation  
Winifred Johnson Clive Foundation

### Hero \$5,000 +

Annunziata Sanguinetti Foundation  
Bank of Marin  
BNY Mellon  
San Bruno Community Foundation

### Guardian \$2,500 +

EACH Foundation  
Heffernan Foundation  
MAXIMUS Foundation  
San Mateo County Arts Commission  
The Bachelors of San Francisco  
Trucker Huss

### Defender \$1,000 +

Anonymous  
Adobe Systems Incorporated  
Grosvenor (USA) Ltd.  
Hitachi America, Ltd.  
Old First Presbyterian Church  
Ticket to Dream Foundation  
WIZELINE  
Yahoo!

## Edgewood Cottage Campaign Supporters

### Partners \$50,000+

The Bothin Foundation  
Delong-Sweet Family Foundation  
Dome Construction Corporation  
Estate of Joy DeWeese-Wehen  
The William G. Irwin Charity Foundation

### Benefactors \$10,000+

The Boris and Vera Bogart Foundation  
The Herbst Foundation, Inc.  
Nancy Eccles & Homer M. Hayward Family Foundation  
Virgil and Jan Bourgon

### Advocate \$5,000+

Nancy H. Rubin and James E. Loyce

### Contributors \$1,000+

Victor and Diane Jin  
Mark and Kathryn Stockhus

## Estates and Trusts

Amasa P. Willey Trust  
John Kelly Trust  
Lionel Steiner Trust  
North Baker Trust

## Gifts In Kind

### \$10,000+

Levi Strauss & Company

### \$5,000+

Pam and Larry Baer  
Nob Hill Gazette  
The CW Bay Area

## 34th Across the Bay Foot Race

**\$5,000+**

Soul Focus

**\$500+**

Suzi Alexander  
Justin Talbot

We give special thanks to individuals, organizations, and corporations that have supported Edgewood's events during 2016-17 calendar year. Your support of these activities helped make a world of difference for Edgewood's youth clients and their families.

## 51st Edgewood Fair Supporters

**\$25,000+**

Susan and Bill Oberndorf

**\$10,000+**

Kathleen and Todd Darling  
Dodge & Cox  
Melissa and Jeff Li  
Emilie and Andrew Lynch

### Advocate

**\$5,000+**

The Benevity Community Impact Fund  
Bingham, Osborn & Scarborough, LLC  
Anonymous  
Linda and Tom Coates  
Jocelyn and Kevan Corbett  
Katherine Feinstein and Rick Mariano  
Susan and Doug Hendrickson  
Angie and Noah Knauf  
Lan Jaenicke LLC  
Jeff and Jenny Lancaster  
Kelley and Josh Myerberg  
Jeff Nussbaum  
Mary Powell and Adam Messinger

Rocks with Soul  
Uri Rosenberg  
Abbey and Paul Walker

### Campaigner

**\$2,500+**

Nancy and Douglas Abbey  
Sapna and Brandon Boze  
Calhoun Family Fund  
EACH Foundation  
Julie and Greg Flynn  
G2 Insurance Services  
Adriana Gores and John Lamm  
Mary and Phillip Graf  
Marritje and Jamie Greene  
Jerry Brooner and Amber Hamilton  
Heidi Says  
Katie and Lee Hicks  
Lisa and John Hockin  
Jamy Tarr, LLC  
Alexis and George Kalikman  
Julie Kim  
Elizabeth Leep  
Tanya and John Marston  
Jenny and Pat Moore  
Paige and Scott Olson  
Orrick, Herrington & Sutcliffe LLP  
Pacific Union Real Estate Community Fund  
Kim and Gary Palmer  
The Patzer Family  
Joanne Poile  
Sarah Semple  
Bessie and Bill Seybold  
Kimberly and Philip Summe  
Juliet Whitcomb and Elliot Schrage  
Dina and Joseph To  
Kelly Wyllie

### Contributor

**\$1,000+**

Donna and Eric Abrahamson  
Ken Auletta in memory of Gaetano Amorosi  
Susan Albrecht and Jim O'Neil  
Angela Alvarez, LLC  
Ashley Ashoff  
Jillian and Thom Bales  
David and Deborah Balletti

Cindy Basso  
Tiffany and Carl Bindoo  
Sherri and Jed Bullard  
Betty Burnham  
Usha and John Burns  
Busy Bees Collection, Inc.  
Carrie Dunham LLC  
Chic By Design  
Chloe Gallery, Amy Nelder and Greg Lejniaks  
Sandi and Marcus Colabianchi  
William Joseph Connolly Jr.  
Joyce Corbett  
Danielle and Jason Creech  
Martha Noel Cueveas and Jesse Cueveas  
Dilara Saatci Jewelry  
Meredith Dillon  
Catherine and Payton Dobbs  
John and Lori Doyle  
DriversDoor, Inc.  
Stacey Dunn-Emke and John Gnuse  
Kelly Fair and Erik Weiss  
Fenwick and West LLP  
Karen and Bill Foss  
Mr and Mrs Tom Glaser  
Blake Harris  
Lauren and Michael Haswell  
Wendy Hayward and Rich Wendling  
Meg and Malcolm Heinicke  
Mary and Mike Herring  
Kurt and Melanie Hoefer  
Libby and Zachary Hulsey  
Jacqueline B., Inc.  
Shari and Jason Jones  
Kathy Kamei Design  
Kiki Bean  
Laura and Sloan Larsen  
Janet Lautenberger  
Anne and Jim Magill  
Liz and Marc Mahon  
Patrick and Gwen Mahoney  
Neely and Greg Mark  
Alison and Michael Mauze  
Michael and Kathryn Meier  
Michael and Julie Modesti  
Diana Montgomery and Preston Raising  
Moonlite  
Elizabeth and Trent Moore

Anna and Mason Morfit  
Morgan Stanley Global Impact Funding Trust, Inc.  
Ellen and Jim Myerberg  
Tim and Oksana Myers  
Katherine and Michael Neunfeldt  
Anna Nordberg Thompson  
Nuraxi Home LLC  
Edna and Peter O'Hara  
Jerilyn Olson  
The Passport Foundation  
Marcy Taylor Pattinson  
Scott Pine  
Molly and Ross Robinson  
Earl and Barbara Sanford  
Lindsay and Casey Scollin  
Lisa and Josh Shaskan  
Maggie Rae and Brian Shepard  
Brooke Shields and Deborah Wald  
Madeleine Sinclair  
Lisa and Jeff Smith  
Puneh Sohrabpour  
Jasmine Stirling  
Kimberly and Philip Summe  
Susie O's  
Taylor and Tessier  
Troy Tegeler  
The Treasured Accessory  
Trina Turk  
Meredith Valentine  
Amanda and Matt Valentino  
VMware  
Mallary and Johnny Walker  
Diane B. Wilsey  
Mark Zafrat

## May 2017 Edgewood Corporate Breakfast

**\$5,000+**

Gwen Hinze and Ernie Chow

**\$1,000+**

William and Kate Duhamel  
Monica Landry



Levi's Community Day volunteers were on campus and distributed clothes and supplies to our children.





Our mission is to promote the behavioral health of children, youth, and families and support a positive transition to adulthood. An inclusive term, behavioral health promotes well-being through enhancing behavior and relationships in all aspects of life — physical and mental health, education, family interactions, and social and life skills.

**EDGEWOOD SAN FRANCISCO CAMPUS**

1801 VINCENTE ST.  
SAN FRANCISCO, CA 94116  
**PHONE: 415.681.3211**

**EDGEWOOD SAN MATEO REGION**

957 INDUSTRIAL RD., SUITE B  
SAN CARLOS, CA 94070  
**PHONE: 650.832.6900**

**EDGEWOOD BAYVIEW**

3801 THIRD ST., SUITE 610  
SAN FRANCISCO, CA 94124  
**PHONE: 415.682.3276**

**EDGEWOOD SAN BRUNO DROP-IN CENTER**

931 SAN BRUNO AVE., SUITE 1  
SAN BRUNO, CA 94066  
**PHONE: 415.375.7626**

**EDGEWOOD REDWOOD CITY DROP-IN CENTER**

604 PRICE AVENUE, SUITE A  
REDWOOD CITY CA 94063  
**PHONE: 415.680.0944**

**EDGEWOOD SOUTH SAN FRANCISCO**

170 SOUTH SPRUCE AVE., SUITE 200  
SOUTH SAN FRANCISCO, CA 94080  
**PHONE: 650.517.8220**

**INFORMATION:**  
[COM@EDGEWOOD.ORG](mailto:COM@EDGEWOOD.ORG)

[WWW.EDGEWOOD.ORG](http://WWW.EDGEWOOD.ORG)

**BOARD OF DIRECTORS**

MAX BRANZBURG  
KATIE BALLOU CALHOUN  
CAROL E. CUNNINGHAM  
KATHERINE FEINSTEIN  
MEG HEINICKE  
SUSAN HENDRICKSON  
TERRENCE R. IRELAND  
ALEXIS KALIKMAN  
JEFFREY D. LANCASTER  
ELIZABETH LEEP  
PATRICK MAHONEY  
KELLEY MYERBERG  
TIM MYERS  
JEFFREY NUSSBAUM  
MARY POWELL  
ELIZABETH (BESSIE) SEYBOLD  
ALAN STEIN  
KIMBERLY SUMME  
KELLY WYLLIE  
MARK ZAFRA

**DIRECTOR EMERITI**

BEA BALDAUF  
JOHN BELL  
JEANIE KIRKWOOD CASEY  
JEANETTE DUNCKEL  
SANDY DONNELL FAGGIOLI  
LOUISE N. FRYE  
ROBERT E.L. GOTCHER, MD  
JOAN MADDEN  
ANNE MAGILL  
NANCY MAUSHARDT  
SUSAN OBERNDORF  
BROOKE SHIELDS

**CURRENT EXECUTIVE LEADERSHIP**

LYNN DOLCE, MFT  
CHIEF EXECUTIVE OFFICER  
  
ANIL AWASTI , MA, MBA, SPHR  
SR. DIRECTOR OF HUMAN RESOURCES  
  
MARIA GUILLORY, MPA, CFRE  
CHIEF ADVANCEMENT OFFICER  
  
JAMILA MCCALLUM, BA, BS, MBA  
EXECUTIVE DIRECTOR, SAN MATEO  
  
JENNY MCTACKETT, MSW  
EXECUTIVE DIRECTOR, BAYVIEW  
  
JUSTINE UNDERHILL, EDM, LCSW  
CHIEF PROGRAM OFFICER  
  
ROBIN RANDALL, MD, MPH  
CHIEF MEDICAL OFFICER  
  
MELEK TOTAH, MBA  
CHIEF FINANCIAL OFFICER

**AUXILIARY LEADERSHIP**

CO-PRESIDENTS  
KELLEY MYERBERG  
ABBEY WALKER  
  
FIRST VICE PRESIDENT (FAIR)  
PAIGE OLSON  
  
SECOND VICE PRESIDENT (MEMBERSHIP)  
KATIE HICKS  
CO-CHAIRS  
  
SECRETARY  
STEPHANIE MARTIN  
  
SPONSORSHIP CO-CHAIRS  
SANDI COLABIANCHI  
JOCELYN CORBETT  
  
TREASURER  
KATHLEEN DARLING  
  
MEMBER-AT-LARGE,  
CO-PARLIAMENTARIAN  
SARAH SEMPLE  
KELLY FAIR  
  
VOLUNTEER COORDINATOR  
MOLLY ROBINSON  
  
PRESIDENTS EMERITUS  
SUSAN HENDRICKSON  
KATHLEEN DARLING

