

2017–2018 Annual Report



EDGEWOOD

Transforming Lives. Restoring Hope.



MISSION STATEMENT

Edgewood Center for Children and Families promotes the behavioral health of children, youth, and families and supports a positive transition to adulthood.

OUR VALUES

Edgewood Center for Children and Families is a leading community-based organization that provides behavioral health, family support, and educational services. Edgewood touches the lives of thousands of at-risk children, youth, and families facing life-challenging mental health conditions often exacerbated by challenging family dynamics, limited social and economic resources, trauma, abuse, or neglect.

Everything we do at Edgewood is in service to our mission and vision and guided by our values of family, community, hope, and diversity.

WHAT WE DO

Originally founded as a refuge for orphans of the Gold Rush in 1851, Edgewood is the oldest children's charity in the western United States. Now in its 168th year, Edgewood offers 25 programs in San Francisco and San Mateo counties and the East Bay, providing behavioral health services to nearly 11,000 children, youth and their families struggling with mental illness, learning disabilities, and debilitating behavior issues. With treatment, education, and prevention programs, Edgewood helps young people and their families overcome these challenges and transform their lives.

Our services fall into three broad categories:

Short-Term Residential Treatment Services for children and youth on our Vicente Street San Francisco campus

Educational Services for children and adolescents who live in the community and can receive treatment.

Outpatient Community-Based Programs delivered by Edgewood staff in locations in San Francisco and San Mateo counties and the East Bay.



Reflections

Edgewood Center for Children and Families marked milestones and growth during the 2017-2018 fiscal year. Our overall reach grew by almost 2,000 as we served 10,746 children, youth, and families throughout San Francisco and San Mateo counties as well as the East Bay. Our prevention and early intervention services, which are deeply embedded in the community, represent 75% of the clients we served last year. When mental and behavioral health needs are addressed early on, youth are less likely to need a higher level of care as they mature into adulthood.

In addition, Edgewood Center enhanced our Acute Intensive Services by adding experiential therapies that expose youth to novel experiences including the arts, yoga, IT literacy, and various creative activities that play a critical role in their healing and recovery. This year we recognized 25 years of our Kinship Support Network that had its modest beginning 25 years ago, in 1993, when we began supporting grandparents and other family members who stepped up to raise children whose parents were not able to serve that role. Launched by Edgewood as the first program of its kind in the nation, it has gone on to be replicated by others throughout the United States.

This year also marked the third year of our Drop-in Center South in Redwood City. Edgewood also operates Drop-in Center North in San Bruno. Both

provide a variety of services to young adults between the ages of 18 to 25, many of whom face mental health challenges. Our talented staff provide hours of support to them as they navigate what is often best described as the fits and starts of perilous journeys into adulthood.

Edgewood is committed to becoming a healing organization that is reflective, collaborative, fosters a culture of learning, is able to make meaning out of the past, one that is growth- and prevention-oriented, and one that values relational leadership. Edgewood continues to play a leading role in the community for those youth and families seeking compassionate support. Our Edgewood team helps people recover, heal, and build healthy relationships with family and community, so that each child has a successful transition into adulthood.

When youth and families develop a relationship with the Edgewood team, they know they will receive quality care from dedicated and knowledgeable staff who will address their unique needs with an emphasis on strengthening families. None of this is accomplished without the generous support of our board, volunteers, donors, and partners. Together, we can transform lives and restore hope.

Lynn Dolce
Chief Executive Officer

Together, we
can transform
lives and
restore hope.

Program Impacts

Crisis Stabilization Unit (CSU)

88%

of the youth admitted to the CSU were diverted from inpatient psychiatric care



Transitional Housing +

78%

of youth remain safely housed one year after completing the program



Residentially-Based Services

20%

symptom reduction of anxiety, anger and depression between intake and discharge, on average



HealthyKin

90%

of caregivers show measureable improvement in overall health.



Kinship

99%

of Kinship youth achieved permanency in homes of relative caregivers



Edgewood Community School

75%

made measureable improvement toward grade-level curriculum



Drop-In Centers

78%

of young adults demonstrated improvement in job readiness



Food Bank

60,000+

pounds of food distributed

Regional Updates: Vicente

Edgewood's Vicente campus served 864 youth during 2017-2018 by providing a range of intensive care services for youth experiencing trauma.

Roughly 36% of the 472 clients served by our **Crisis Stabilization Unit** (CSU) were referred and admitted to our Acute Intensive Services programs. All clients were referred back to community providers (therapists/case managers), to outpatient clinics and to other service providers after completing their treatment at Edgewood. CSU has begun to serve youth from outside San Francisco and has deepened its partnership with the San Francisco Police Department by providing consultation, assessment, and pickup/transportation of clients.

Within our **Hospital Diversion (HD) Program**, nearly all youth return home or to a community-based program after receiving services for an average of two to three weeks — thus avoiding a psychiatric hospitalization. HD serves San Francisco County and the greater Bay Area, accepting youth from culturally, socially, and economically diverse communities. Typical clients are youth between 13 and 16 years old who are experiencing depression, suicidal ideation or eating disorders. In the years since it opened, the program has increased its capacity to serve a maximum of six youth at any one time, to serving up to 24 at a

time. Last year, HD served 179 youth.

A range of adjunctive therapies made possible through the **Grace Magill Fund** expose youth to novel experiences such as drama or art therapy; recreation programming; weekly SPCA animal groups; art, wellness, and holistic healing groups; and mindfulness training. We have assembled a diverse group of partners, many of whom have volunteered their time and services, including Marin Shakespeare Theater, Acrosports, Zoomobile, Occupational Therapy Treatment Program and others who expose youth to novel experiences

Last year, six of our **Edgewood Community School** students made a successful transition back to a less restrictive setting and onto a general education campus. This year, the school population has included more students who struggle with acute depression and gender identity challenges. Our school staff have been successful at integrating them into a school milieu. We have reduced the number of emergency interventions during the school day from the previous year.

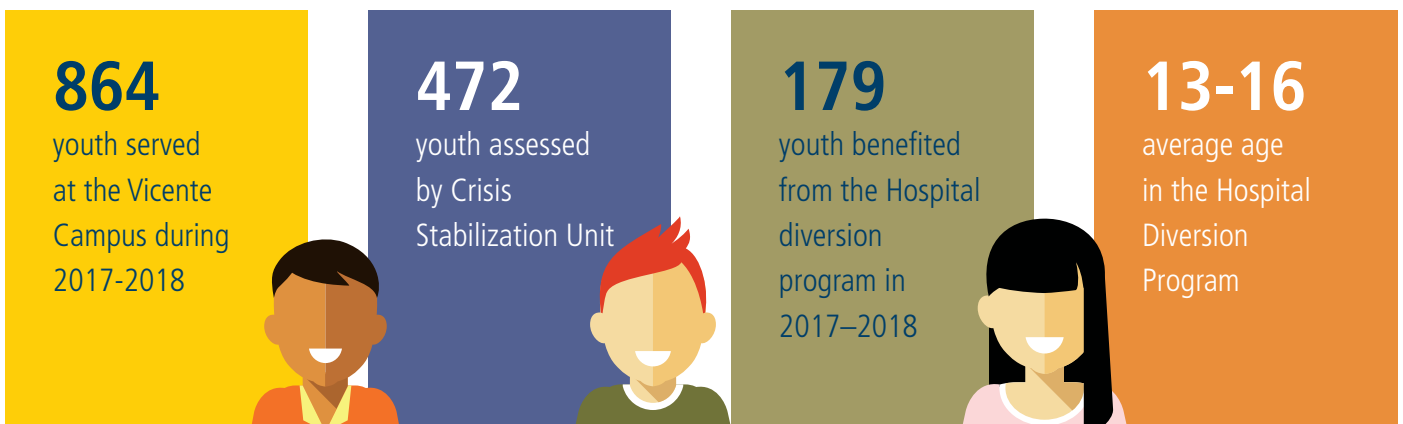

Regional Updates: San Mateo

During 2017-2018, Edgewood served 1,397 youth in the San Mateo region, representing 14% of our overall population served in the greater Bay Area.

Edgewood renewed its contract with San Mateo County for the Full Service Partnership that works with children, youth, and emerging adults, as well as, their families. Since 2005, the **Full Service Partnership** has provided services to help clients stabilize and maintain current placements, while offering comprehensive mental health services. These services ensure that youth are successful in their transition from higher levels of care back into the community. The Full Service Partnership helps youth who are exiting or at risk of entering out-of-home placements (like juvenile hall, special education, foster care, and psychiatric emergency) stabilize and maintain their current placement, and avoid these more intensive levels of care. Edgewood is the only provider of these community based services for youth and emerging adults in San Mateo County.

Edgewood uses evidence-based practices verified not only by peer-reviewed research, but also through direct evaluation of the **HealthyKin** program, which continues provide support to

Kinship caregivers. The program is one of the few designed to address health needs across generations, from babies and young children being cared for by an older relative, to young people aged 18-25 through our two **Drop-in Centers**, to elderly Kinship caregivers, some in their 80s.

We held five **Kinship Day of Learning** workshops in San Carlos for kinship caregivers participating in HealthyKin. We offered a two Chronic Disease Self-Management (“Let’s Live Well”) workshop series — one in San Bruno, the other in San Mateo. Our permanency rate — the rate at which our kinship children and youth remain safely in the home with a loved one and out of foster care — was at **100%**.

Our **Short-Term Adjunctive Youth and Family Engagement (SAYFE)** provided services to youth ages six to 18 and their families in San Mateo County. Most of the youth are from Latinx/Hispanic families served by bi-lingual and bi-cultural staff who offer family support, case management and family therapy. SAYFE’s Wellness Team provides weekly activities to celebrate clients’ anniversaries, birthdays and other enrichment activities.

1,397

youth served in the San Mateo region during 2017-2018



100%

Kinship children remaining at home and out of foster care



18-25

age of young adults served by Drop-in Centers



16-18

age of youth served by Short-Term Adjunctive Youth and Family Engagement (SAYFE) program



Regional Updates: Bayview

During the 2017-18 year, our Bayview programs expanded community partnerships in order to have a deeper impact with children and families served.

Edgewood's **Family Resource Center** (FRC) was chosen, staff trained and certified as one of five FRCs to pilot a new curriculum for Enhanced Visitation services in San Francisco. The Strive Visitation Program is a set of parent support and education programs designed specifically for parents involved in the child welfare system that is being piloted through Edgewood in partnership with First Five of San Francisco and the San Francisco Human Services Agency. The first program, the Strive Engagement Module (pilot testing in 2018-19), aims to humanize the way that parents visit with their children in foster care by helping them navigate the system and maintain or build strong bonds with their children. Providing support in these areas at the beginning of supervised visits, right after a child is placed in foster care, is designed to increase parental engagement in visits. Initial success in this area will ideally contribute to helping parents get on the road to successful reunification with their child.

The Family Resource Center has relocated its English/Cantonese

bilingual parent-child interactive group to the Bayview-Hunter's Point Library. The combined African American and Chinese American group promotes communication, creative and motor skill development to promote stronger bonds between parent and child and early literacy. It is well-received and well attended.

As our **Kinship Support Network** marked its 25th year, the Kinship Youth Assistant position was expanded to be a full-time role. This lived-experience position allows Edgewood to better serve its clients with staff who understand their challenges first-hand.

Transition Age Youth (TAY) are young adults 18-25 who have "aged out of the system" but still need help as they transition into adulthood. Our work with TAY has evolved from simply providing housing support to offering an Employment Services training, known as **ProjectWork SF**. This program is dedicated to providing career and leadership development and is supported by city agencies, foundations, and corporations. One year after leaving the program, 78% of clients who participated since the program began in 2010 remained safely housed — improving their chances for stable employment and positive contributions to the economy.

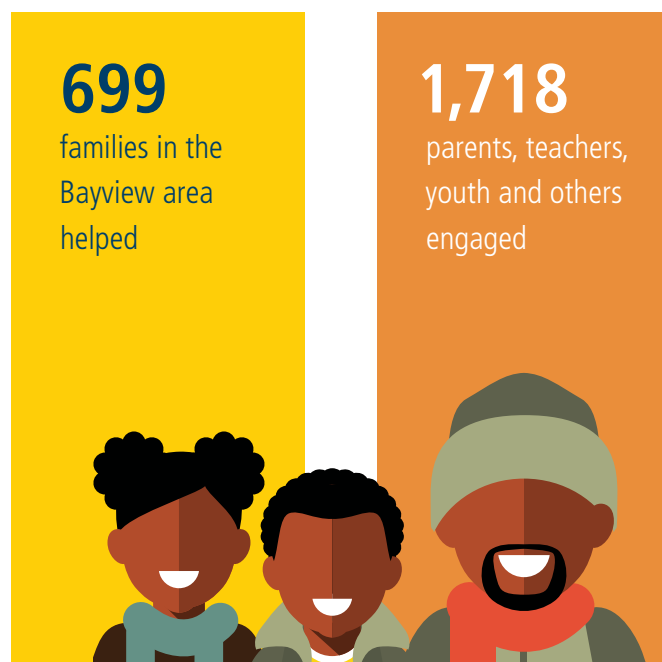
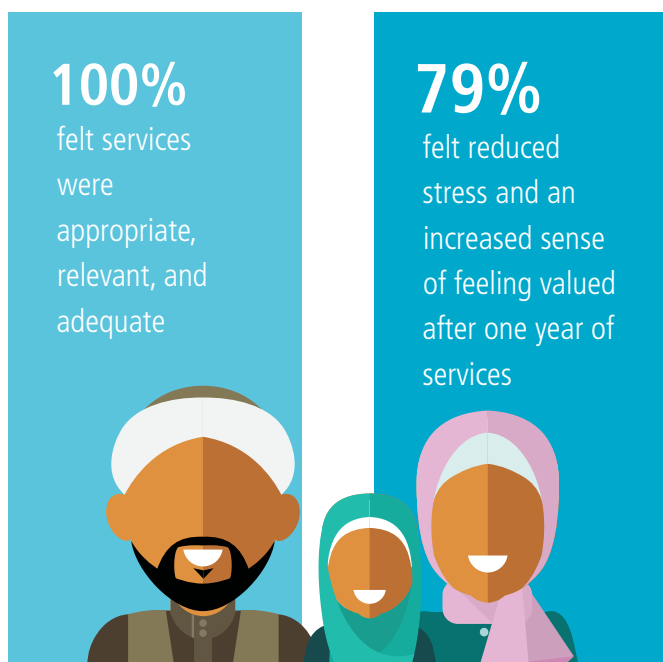

Events and Outreach Further Edgewood's Mission

Board members, volunteers, donors, and members of the community helped raise awareness and funds through events spotlighting Edgewood's full continuum of behavioral health services that transform the lives and restore the hope of children, youth, and families in the San Francisco Bay Area.



EDGEWOOD FAIR

The 53rd Edgewood Fair raised over half a million dollars over two days, in support of Edgewood programs.



ACROSS THE BAY

The 36th annual Across the Bay 12 and 5K race took place in San Francisco as clients, staff, and volunteers participated in the event which raised awareness and funds for Edgewood.



OCTOBER 2017 CORPORATE BREAKFAST

Our second Corporate Breakfast featured a conversation with Jack Dorsey, CEO and Founder of Twitter, organized by board member Mary Powell and her husband, Adam Messinger.



EDGEWOOD AUXILIARY

The Edgewood Auxiliary volunteer with our youth and families and host several special holiday events in addition to producing the Edgewood Fair, our largest annual fundraiser.

Financial Statement

FOR THE YEAR ENDED JUNE 30, 2018

Statement of Financial Positions

ASSETS

Cash and cash equivalents (including cash restricted for endowment of \$133,000)	\$ 703,596
Accounts receivable — net	3,793,413
Pledge receivable	255,000
Prepaid expenses and deposits	420,344
Property, plant, and equipment — net	4,931,618
Beneficial interest in perpetual trust	1,409,894
Total assets	\$ 11,513,865

LIABILITIES

Accounts payable and accrued liabilities	\$ 2,733,759
Refunds payable and overpayments	283,524
Contract advances	1,330,633
Notes payable — bank	3,625,000
Notes payable — current portion	39,357
Notes payable — long-term liabilities	37,573
Defined benefit plan — unfunded deficit	4,171,625
Total liabilities	\$ 12,221,471

NET ASSETS

Unrestricted	\$ (2,957,334)
Temporarily restricted	706,834
Permanently restricted	1,542,894
Total net assets	\$ (707,606)
Total liabilities and net assets	\$ 11,513,865

Statement of Activities

REVENUE AND SUPPORT

Government contracts	\$ 25,075,713
Private pay insurance	2,726,921
Contributions	1,345,778
In-kind donations	228,612
Trust income	169,304
Special event income	561,203
Other income	82,251
Total revenue and support	\$ 30,189,782

OPERATING EXPENSES

Program services	\$ 25,023,965
Support services	7,471,660
Total expenses	\$ 32,495,625

REVENUE AND SUPPORT

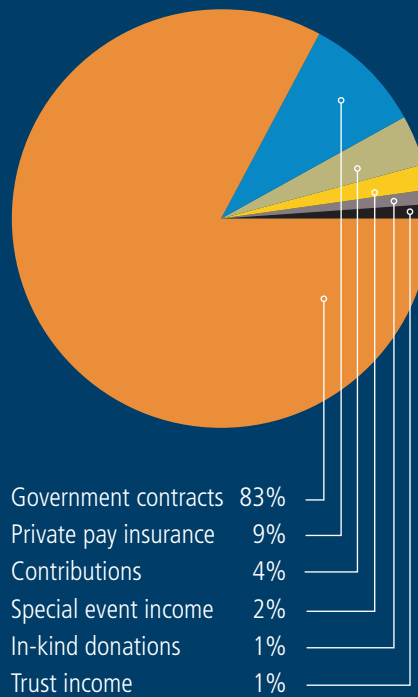

OPERATING EXPENSES

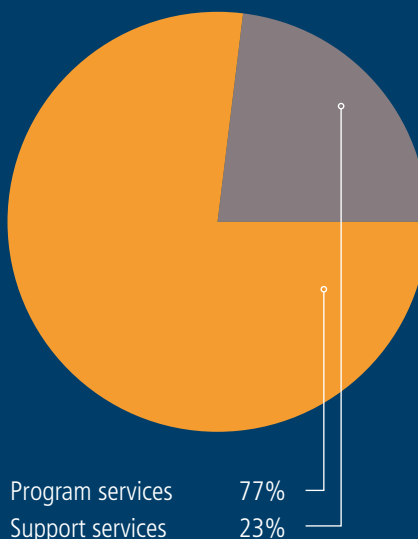

Edgewood Center for Children and Families receives partial support from government contracts, private pay insurance, contributions, and special events.

DZH Phillips, LLP (now Squar Milner LLP) provided an Independent Auditors' Report for the year ending June 30, 2018. Audited financial statements are available upon request from Edgewood's finance Dept. at 415.682.3214.

Thank You to Our Donors

Edgewood Center for Children and Families is grateful for the support it receives from individuals, organizations, corporations, foundations, and other community partners who help our effort to build positive futures for Bay Area youth and families. The following names reflect gifts made in Edgewood's Fiscal Year July 1, 2017, through June 30, 2018. We strive to make the listing as accurate as possible. If you should come across an error, please contact our office at 415.375.7576. Thank you!

Individual Donors

Ultimate Hero \$20,000+

Anonymous
Emilie & Andrew Lynch
Pen & Clint Callan
Dana & Bob Emery
Mary Powell & Adam Messinger

Super Hero \$10,000+

Ruth & David Plant
Patrick & Gwen Mahoney

Hero \$5,000+

Anonymous (2)
Jeanie & Michael Casey
Rosy Cohen
Jeff & Jenny Lancaster
Katherine Feinstein & Rick Mariano
Jeff Nussbaum
Bessie & Bill Seybold
Jane & John Siegel
Kimberly & Philip Summe

Guardian \$2,000+

Mark & Peggy Bley
Juliet & Elliot Schrage
Lorraine Bosche
John Warnken-Brill & Donna Warnken-Brill
Katie Ballou Calhoun & Alexander Calhoun
Kim Clancy
Susan & Robert Cronholm
Mike & K.T. Foust
The Lisa & John Pritzker Family Fund
Jim & Martha Gregg
Laura Hamilton
Mary Ann & William Margaretten
Liz Peters
Victor Jin & Dianne Richmond
Julie Roley
Mary Sheehan
Kelly Wyllie
Kelle Young

Defender \$1,000+

Matt & Janice Barger
Gregg Biggs
Amy Hockman & Brian Bone
Thomas Eberhardt
Glen & Janette Elliott
Anna M. Zara & Robert M. English
Emily & Joshua Fagans
John & Laura Fisher
Omar Flores
Alexander Ghebru
Gerri Grossmann
Wells & Henry Hamilton
Susan & Doug Hendrickson
Kevin Jenkins
Charles & Emily Kelley
Ruth Lang
Michael Lapidis
Willie & Maria Lew
Linda & Kevin Lynch
Joan Madden
Chris Mak
Susan & Richard Olness
Carrie & Greg Penner
EW Proctor
Cat Pajak & Robert Purcell
Daphne Smith
John Bell & Jason Spicer
Beverly Sutton
Leslie & Roland Tognazzini
Charlene Ann Wieser
Beverly & Loring Wyllie
Michael J. Yrazabal
Richard & Victoria Zitrin

Corporations & Foundations

Ultimate Hero \$20,000+

Frank A. Campini Foundation
Dodge & Cox
Eva Gunther Foundation
Help for Children
Mills-Peninsula Medical Center
Community Benefit

State Street Global Advisors
Willow Springs Foundation

Super Hero \$10,000+

Anunziata Sanguinetti Foundation
California Health Care Foundation
Winifred Johnson Clive Foundation
Kaiser Permanente Greater San Francisco Community Benefit
Levi Strauss & Company
Palo Alto Community Fund
Peninsula Health Care District
San Bruno Community Foundation
The Dean Witter Foundation

Hero \$5,000 +

Bank of America Corp
Bank of Marin
CG Moving Company
Caminar for Mental Health
Ducommun & Gross Foundation
EACH Foundation
The Mechanics Bank
Wells Fargo Foundation

Guardian \$2,000 +

The Bachelors of San Francisco
Ed Block Courage Award Foundation, Inc.
June & Julian Foss Foundation
R.D. & Mary A. Hume Endowment
Keysight Technologies
MAXIMUS Foundation
Pilot Growth Equity
Sequoia Healthcare District

Defender \$1,000 +

Farallon Capital Management, LLC
George Lucas Family Foundation
Spring Life Acupuncture
Silicon Valley Community Foundation
Sobrato Family Foundation
Ticket to Dream Foundation
Wells Fargo Bank

Estates & Trusts

North Baker Trust
Estate of Louis de K. Belden
Estate of Joy DeWeese-Wehen
John Kelly Trust
Lionel Steiner Trust
Amasa P. Willey Trust

35th Across the Bay 12K & 5K

\$5,000+

Soul Focus

\$1,000+

G2 Insurance

52nd Edgewood Fair Supporters

Philanthropist \$25,000+

Susan & Bill Oberndorf

Advocate \$10,000+

Melissa & Jeff Li
Emilie Lynch
Mr. & Mrs. Nick Moore
Kirstin & Andre Henri Joseph Pech
Rocks with Soul

Advocate \$5,000+

Sapna & Brandon Boze
Jocelyn & Kevan Corbett
Kate & Bill Duhamel
Jerry Brooner & Amber Hamilton
Katie & Lee Hicks
Melissa & Koerner
Bingham, Osborn & Scarborough, LLC
Liz & Marc Mahon
Patrick & Gwen Mahoney
Ross & Mary Ann Mason
Kelley & Josh Myerberg
Jeff Nussbaum
Joanne Poile

Melissa & Justin Reyna
Bessie & Bill Seybold
Kimberly & Philip Summe

Campaigner
\$3,000

ABD Insurance
Busy Bees Collection, Inc.
Jillian & Thom Bales
Katie Ballou Calhoun & Alexander Calhoun
Nikki Chang
Jennifer Kurrie & Benjamin Church
Angela & Scott Crabill
Carol Cunningham
Kathleen & Todd Darling
Emily Dunn
Erik Weiss & Kelly Fair
Ian & Keri Ferry
Susan & Doug Hendrickson
Lisa & John Hockin
Wendy Holcombe & Carl Kawaja
Lan Jaenicke LLC
Alexandra & John Jansen
Janet Lautenberger
Deborah Lawton
Elizabeth Leep
Kelly & Matt McCarthy
Emily & Michael Millman
Moonlite
Jenny & Pat Moore
Paige & Scott Olson
Lindsay & Alex Ramsay
Dilara Saatci Jewelry
Emily & Austin Schell
Sarah Semple
Kate & Ted Smith
Ame Soeur LLC
Leah & Ben Spero
Jamy Tarr, LLC
Trina Turk
Kelly Wyllie
Abbey & Paul Walker

Contributor
\$1,000+

Francesca & Jeffrey Amann
Anonymous
Ashley Ashoff
Stephanie J. Bailey
Marina & Paul Barbagelata
Cindy Basso
Michele & Scott Bell
Gregg Biggs
Jennifer Booze
Julia Brentani
Caroline & Robin Brinckerhoff
Laura Brown
Sherri & Jed Bullard
Alston & Tony Calabrese
Erin & Pat Calihan
Betsy Strong Coover & Gary Coover

Joyce Corbett
Danielle & Jason Creech
Martha Noel Cueveas & Jesse Cuevas
Andrea & Justin Davidson
Courtney & Owen DeHoff
Jackie Donovan
Molly Hanks Doyle
Carrie Dunham LLC
Emily Dunlop
Josselyn & Matt Eccleston
Allison & Jesse Eisenhardt
Enchanted Abode
Jaqui & Christian Erdman
Fairchild Baldwin LLC
Kelly & Pat Finn
Rachel Fishman
Bailey & Taylor Flynn
Lauren & James Ford
Josie & Brian Freckmann
Lulu & Larry Frye
G2 Insurance Services
Sarah & Joe Gallo
Alice George
Donetta George
Designs by Georgina
Lindsay & Tom Glaser
Kristin & George Gleeson
Stacey Dunn-Emke & John Gnuse
Mary & Phillip Graf
Julie Clugage & Richard Hardegree
Freya & Hampui Hats
Sophie & Boe Hayward
Heidi Says
Meg & Malcolm Heinicke
Mary & Mike Herring
Emily & George Jaquette
Johnson & Johnson Family of Companies
Leigh & Ted Judson
Kathy Kamei Design
Rachel Kanter & Zak Ammirato
Kristen & Jim Kelly
Betsy & Tom Kiehn
Kiki Bean
Eden Godsoe & Jim King
Laura & Sloan Larsen
Drs. Kara Wright & James Lawrence
Amy Nelder & Greg Lejniaks
Michele & Steve Lesieur
Nuraxi Home LLC
Ms. Cynthia Lohr
Chase Lyman
Cathryn & David Lyman
Camille & Brad Marks
Dave & Jan Marson
Alison & Michael Mauze
Jennifer & Matt McCormick
Jennifer & Adam McDonough
Liz & Pete Meyerdirk
Elizabeth & Trent Moore
Julina Moy
Kandice Muir

Ellen & Jim Myerberg
Tim & Oksana Myers
Bernie Naughton
Anne Marie Neal
Jennifer & Robert Nelson
Rondi Oestlien
Edna & Peter O'Hara
Larissa Kenny & Bobby Osterhoff
Marcy Pattinson
Anne Popkin
Harriet & Guillaume de Pracomtal
Lindsay & Alex Ramsay
Molly & Ross Robinson
Saks Fifth Avenue
Noa & Rob Schult
Lindsay & Casey Scollin
Lisa & Josh Shaskan
Maggie Rae & Brian Shepard
Madeleine Sinclair
Jennifer & Graham Stanley
Anne Stevens
Peggy & Craig Straley
Susie O's
Taylor & Tessier
The Treasured Accessory
Meredith M Valentine
Amanda & Matt Valentino
Julie & Tim Van Voris
Heather Wallace
Barry Weinstein
Lauren & Eli Weiss
Patrice & Michael Wilbur
Wilkinson Foundation
Dede Wilsey
April & Bo Yarahmadi
Charley & Bob Zeches

October 2017 Edgewood Corporate Breakfast

\$25,000 +

Anonymous

\$10,000+

Gwen Hinz & Ernie Chow

\$5,000+

Stasia Obremsky & Dan Carroll
Mary Powell & Adam Messinger

\$1,000+

Clarity Technology Partners
Deutsche Bank of Americas
EACH Foundation
Fairmont
Grosvenor (USA) Ltd — Corporate Admin.
Intervision
Monica Landry
Charles Silverman
Trucker Huss
Xojet

MILESTONE: 25 YEARS OF KINSHIP

Our Kinship Services Program marked its 25th anniversary in 2018. Recent benchmarks since 2010 include:

83%

of participants in the San Francisco Kinship-based housing services have completed the program and graduated.

100%

maintained stable housing during the program.

70%

maintained stable housing six months after services ended (the state average is 59%).

80%

were contributing adults in their household or had moved into independent housing one year after graduating from the program.





Our mission is to promote the behavioral health of children, youth, and families and support a positive transition to adulthood. An inclusive term, behavioral health promotes well-being through enhancing behavior and relationships in all aspects of life — physical and mental health, education, family interactions, and social and life skills.

**EDGEWOOD
SAN FRANCISCO CAMPUS**
1801 VINCENTE ST.
SAN FRANCISCO, CA 94116
PHONE: 415.681.3211

EDGEWOOD SAN MATEO REGION
957 INDUSTRIAL RD., SUITE B
SAN CARLOS, CA 94070
PHONE: 650.832.6900

EDGEWOOD BAYVIEW
3801 THIRD ST., SUITE 610
SAN FRANCISCO, CA 94124
PHONE: 415.682.3276

DROP-IN CENTER NORTH
931 SAN BRUNO AVE., SUITE 1
SAN BRUNO, CA 94066
PHONE: 415.375.7626

DROP-IN CENTER SOUTH
604 PRICE AVENUE, SUITE A
REDWOOD CITY CA 94063
PHONE: 415.680.0944

**EDGEWOOD SOUTH
SAN FRANCISCO**
170 SOUTH SPRUCE AVE., SUITE 200
SOUTH SAN FRANCISCO, CA 94080
PHONE: 650.517.8220

BOARD OF DIRECTORS
FY 2017-2018

MAX BRANZBURG
ALICIA BURT
KATIE BALLOU CALHOUN
CAROL E. CUNNINGHAM
KATHERINE FEINSTEIN
LAURA HAMILTON
MEG HEINICKE
SUSAN HENDRICKSON
TERRENCE R. IRELAND
JEFFREY D. LANCASTER
ELIZABETH LEEP
EMILIE LYNCH
PATRICK MAHONEY
TIM MYERS
JEFFREY NUSSBAUM
PAIGE OLSON
MARY POWELL
KAEGO RUST
ELIZABETH (BESSIE) SEYBOLD
KIMBERLY SUMME
KELLY WYLLIE
MARK ZAFRA

DIRECTORS EMERITI
JOHN BELL
JEANIE KIRKWOOD CASEY
JEANETTE DUNCKEL
SANDY DONNELL FAGGIOLI
LOUISE N. FRYE
ROBERT E.L. GOTCHER, MD
JOAN MADDEN
ANNE MAGILL
NANCY MAUSHARDT
SUSAN OBERNDORF
BROOKE SHIELDS

**CURRENT EXECUTIVE
LEADERSHIP**

LYNN DOLCE, MFT
CHIEF EXECUTIVE OFFICER

ANIL AWASTI, MA, MBA, SPHR
SENIOR DIRECTOR OF HUMAN RESOURCES

JAMILA MCCALLUM, BA, BS, MBA
EXECUTIVE DIRECTOR, SAN MATEO

JUSTINE UNDERHILL, EDM, LCSW
CHIEF PROGRAM OFFICER

ROBIN RANDALL, MD, MPH
MEDICAL DIRECTOR

MELEK TOTAH, MBA
CHIEF FINANCIAL OFFICER

AUXILIARY LEADERSHIP
FY 2017-2018

CO-PRESIDENTS
KATIE HICKS &
PAIGE OLSON

VICE PRESIDENTS, FAIR CHAIRS
DANIELLE CREECH &
MELISSA REYNA

VICE PRESIDENTS, MEMBERSHIP
JENNIFER BOOZE &
ALSTON CALABRESE

SECRETARY
EMILY SCHELL

TREASURER
JULIA ARNOLD

VOLUNTEER CHAIRS
LARISSA KENNY &
MOLLY ROBINSON

SPONSORSHIP CHAIRS
JOCELYN CORBETT
JENNY MOORE

INFORMATION:
COM@EDGEWOOD.ORG

WWW.EDGEWOOD.ORG

